OFFICE COPY

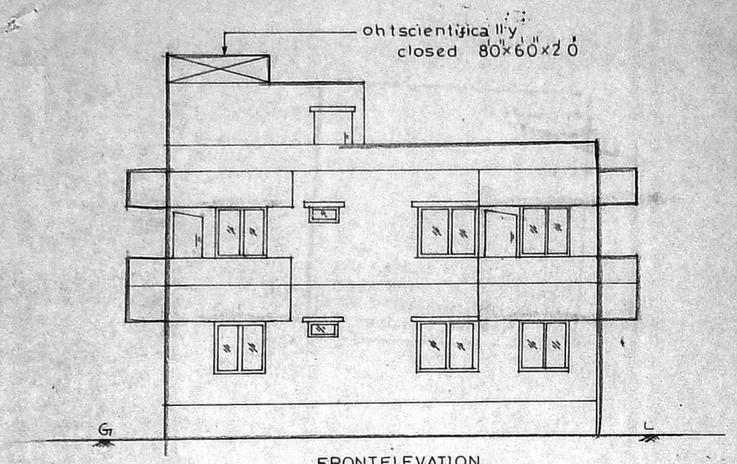

FRONT ELEVATION

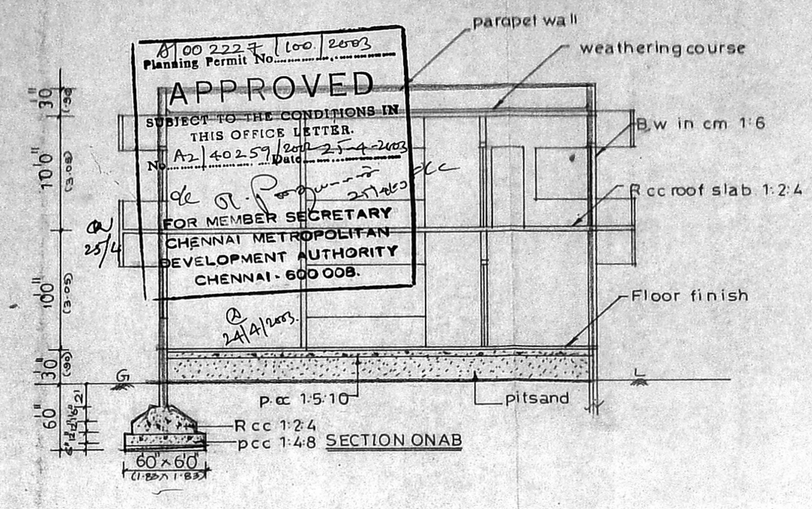

SECTION ON AB

APPROVED
Planning Permit No. B/00 222/7/100/2003
SUBJECT TO THE CONDITIONS IN THIS OFFICE LETTER.
No. A2/40259/2002 Date 25-4-2003
FOR MEMBER SECRETARY
CHENNAI METROPOLITAN DEVELOPMENT AUTHORITY
CHENNAI - 600 008.
24/4/2003.

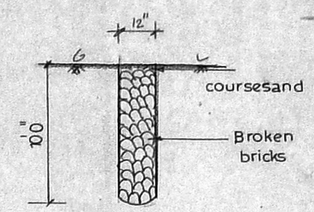

Percolation pit details

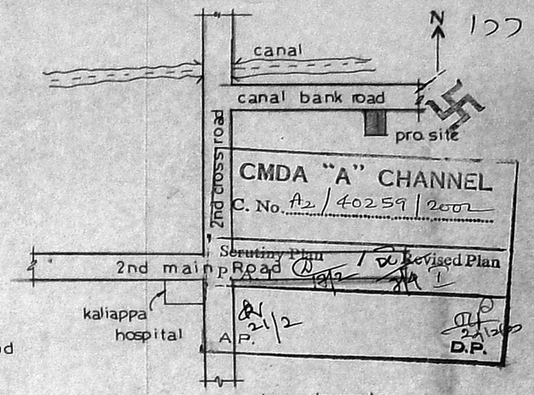

key plan nts

JOINERY DETAILS			
D	Door	3'6"×7'0"	1.1×2.13
D1	"	3'3"×7'0"	.99×2.13
D2	"	2'6"×7'0"	.76×2.13
W	Window	9'0"×4'6"	2.74×1.37
W1	"	5'0"×4'6"	1.52×1.37
W2	"	4'0"×4'6"	1.22×1.37
W3	"	3'0"×4'6"	.90×1.37
V	Ventilator	2'0"×2'0"	.61×.61

PLAN SHOWING THE PROPOSED RESIDENTIAL BUILDING AT DOOR NO-36 (NEW) 11 (OLD) CANAL BANK ROAD IN RS.NO-3940/47 PART OF BLOCK NO-86 MYLAPORE, CHENNAI

corporation division - 14
zone - 10

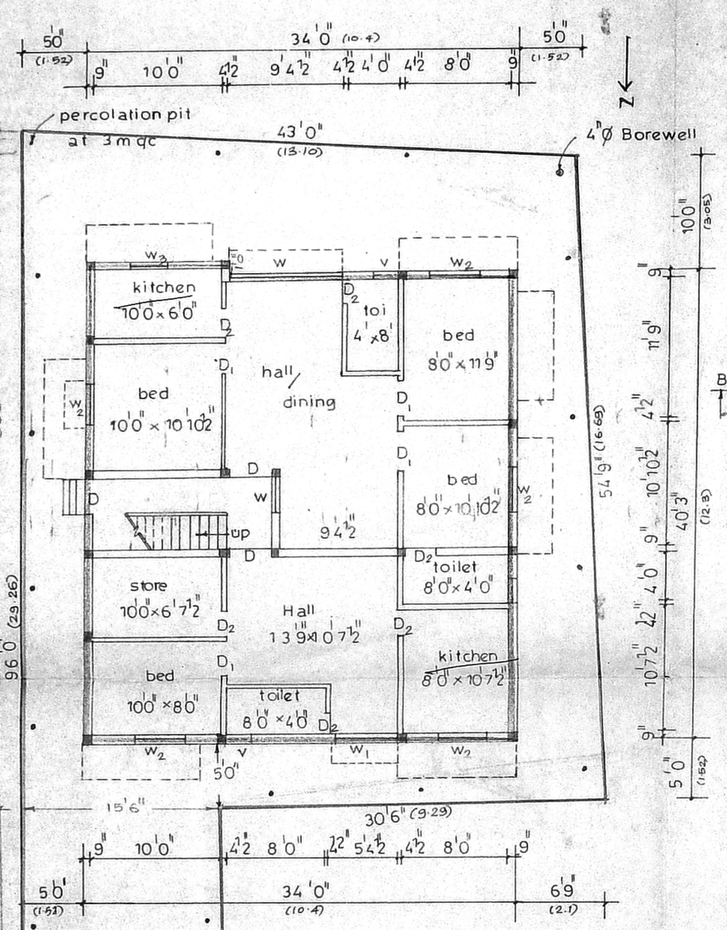

SITE CUM PRO. GROUND FLOOR PLAN

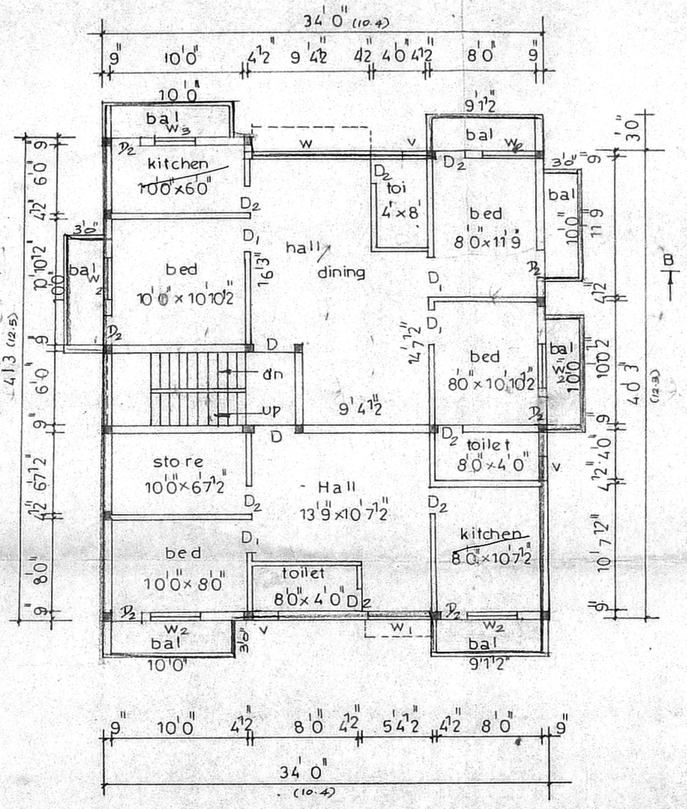

PRO. FIRST FLOOR PLAN

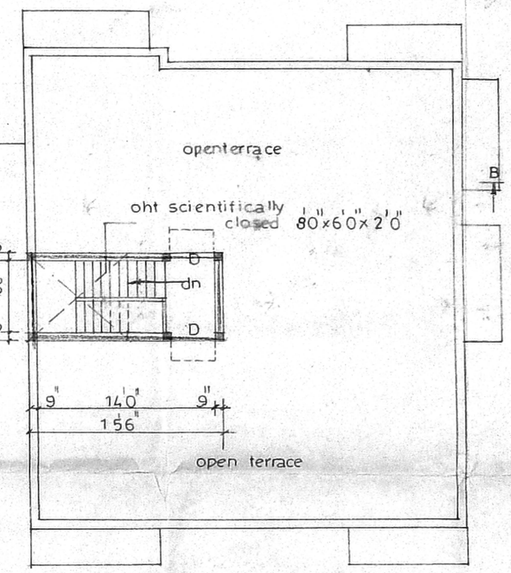

TERRACE FLOOR PLAN

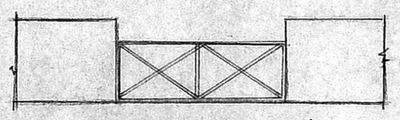

COMPOUND WALL

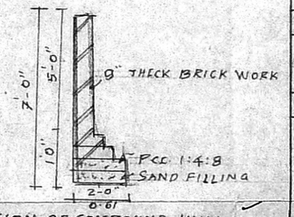

SECTION OF COMPOUND WALL

AREA DETAILS	In sft	In m2
plot extent	2955	274.63
pro. ground floor	1380	128.20
pro. first floor	1585	147.25

plot coverage - 63.0% F.S.I - 1.18

COLOUR INDEX

Boundary
Road
proposal

SCALE

All drawings 1"=8'0" (or) 1:100

OWNERS SIGNATURE

LICENSED SURVEYOR

P. KUTRALAKANI
Consulting Civil Engineer & Licensed Surveyor
Chennai Corporation Class II No.204
15, Sivan Sannathi Street,
Vadapalani, Chennai - 600 026.